

Our family of dressings provides coverage for even the littlest members of your family...



- Reduced edema
- Pain relief
- Reduced inflammation
- Continuous cleansing
- Easy dressing changes
- Maximum comfort

*Because
wounds and
patients come
in all shapes
and sizes.*

PolyMem® dressings come in a variety of shapes and sizes to accommodate all kinds of patients and wounds. Pediatric caregivers will find the following selection of dressings especially useful.

	Ref	Name/Description	Dimensions	Packaging
	1022	Non-Adhesive Silver Pad Dressing	1.8" x 1.8" (4.7cm x 4.7cm)	20 Per Box 5 Boxes Per Case
	1814	WIC Silver Rope	0.4" x 14" (1cm x 35cm), 3 Grams	6 Per Box 2 Boxes Per Case
	1331	WIC Silver Cavity Wound Filler	1" x 3" (2.5cm x 7.6cm) 1.3 Grams	14 Per Box 5 Boxes Per Case
	5022	Non-Adhesive Pad Dressing	1.8" x 1.8" (4.7cm x 4.7cm)	20 Per Box 5 Boxes Per Case
	5033	Non-Adhesive Pad Dressing	3" x 3" (8cm x 8cm) Pad	15 Per Box 4 Boxes Per Case
	5244	Non-Adhesive Roll Dressing	4" x 24" (10cm x 61cm) Roll	4 Per Box 2 Boxes Per Case
	7031	Cloth Strip Dressing	1" x 3" (2.5cm x 8cm) Adhesive 1" x 1" (2.5cm x 2.5cm) Pad	20 Per Box 5 Boxes Per Case
	4401	#1 Small Finger/Toe Dressing	1.8" x 2.2" (4.67cm x 5.7cm)	6 Per Box 5 Boxes Per Case
	1401	#1 Small Silver Finger/Toe Dressing	1.8" x 2.2" (4.67cm x 5.7cm)	6 Per Box 5 Boxes Per Case
	8053	#5 Oval Dressing	5" x 3.5" (12.7cm x 8.8cm) Oval Adhesive 3" x 2" (7.6cm x 5cm) Pad	15 Per Box 2 Boxes Per Case
	1853	#5 Silver Oval Dressing	5" x 3.5" (12.7cm x 8.8cm) Oval Adhesive 3" x 2" (7.6cm x 5cm) Pad	15 Per Box 2 Boxes Per Case
	8023	#3 Oval Dressing	2" x 3" (5cm x 7.6cm) Oval Adhesive 1" x 2" (2.5cm x 5cm) Pad	20 Per Box 5 Boxes Per Case
	1823	#3 Silver Oval Dressing	2" x 3" (5cm x 7.6cm) Oval Adhesive 1" x 2" (2.5cm x 5cm) Pad	20 Per Box 5 Boxes Per Case
	5333	Tube Dressing	2.75" x 2.75" (7cm x 7cm) Pad	15 Per Box 2 Boxes Per Case

CLEANSSES
MOISTENS
FILLS
ABSORBS

PolyMem

more healing • less pain®

Using PolyMem dressings is as easy as 1, 2, 3.

First time only:

- 1 Clean wound per facility protocol
- 2 Place appropriate dressing on wound
- 3 Change when exudate reaches wound margin

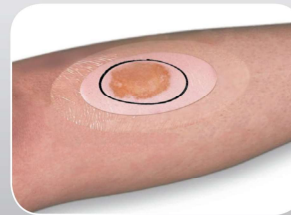

Dressing changes:

- 1 Remove old dressing
NOTE: Do not disturb the wound bed
- 2 If infected, treat accordingly
- 3 Place new dressing on wound site

PolyMem and Shapes® wound care dressings are not made with natural rubber latex. This document is meant for general information. See individual product instructions for use. We recommend that you consult your payor organization with regard to its coding and reimbursement policies.

MADE IN USA

800-POLYMEM

www.polymem.com



Trademarks are owned by or licensed to Ferris. The marks may be registered or pending in several countries.

© 2013-2018 Ferris Mfg. Corp.
5133 Northeast Parkway, Fort Worth, TX 76106-1822 • Toll Free USA: 800-765-9636 • International: +1 817-900-1301 • www.polymem.com

MKL-618 R1 0218